

GROUND FLOOR PLAN

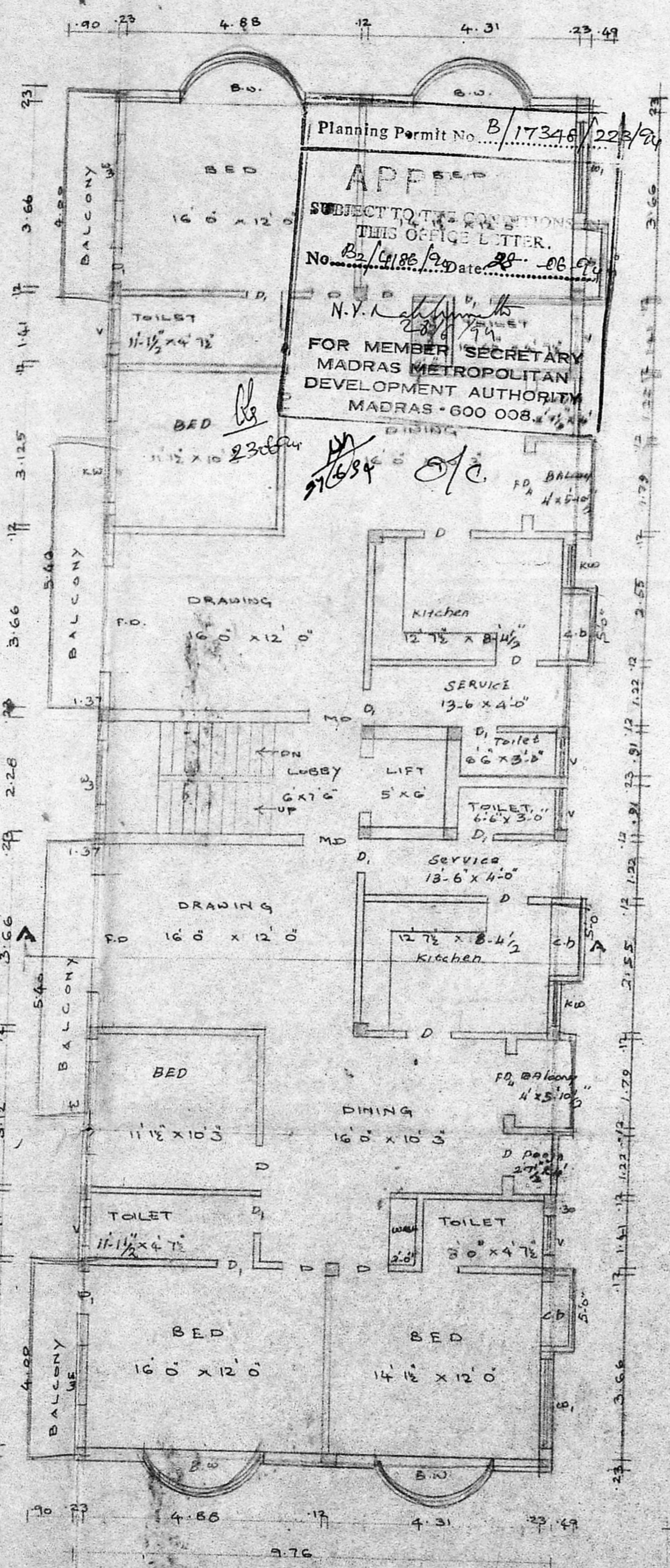

TYPICAL FLOOR PLAN I, II, III, Floors

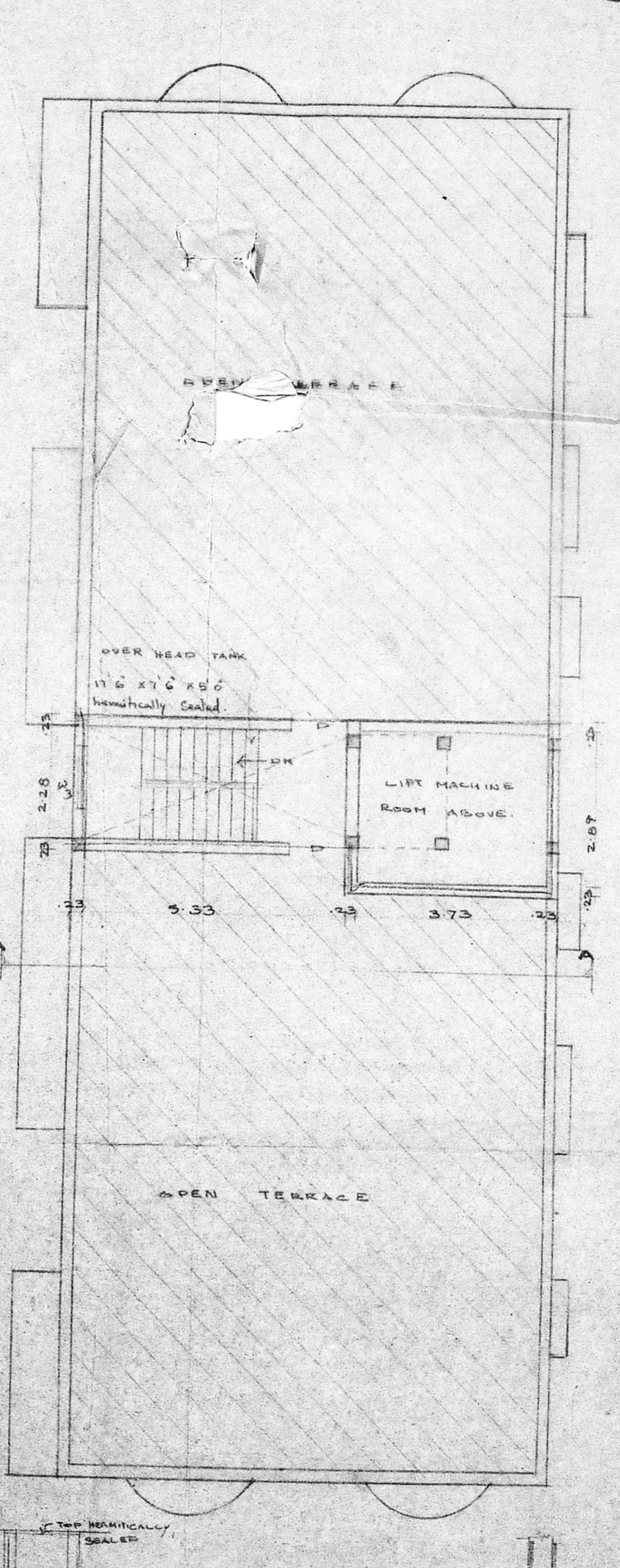

TERRACE FLOOR PLAN

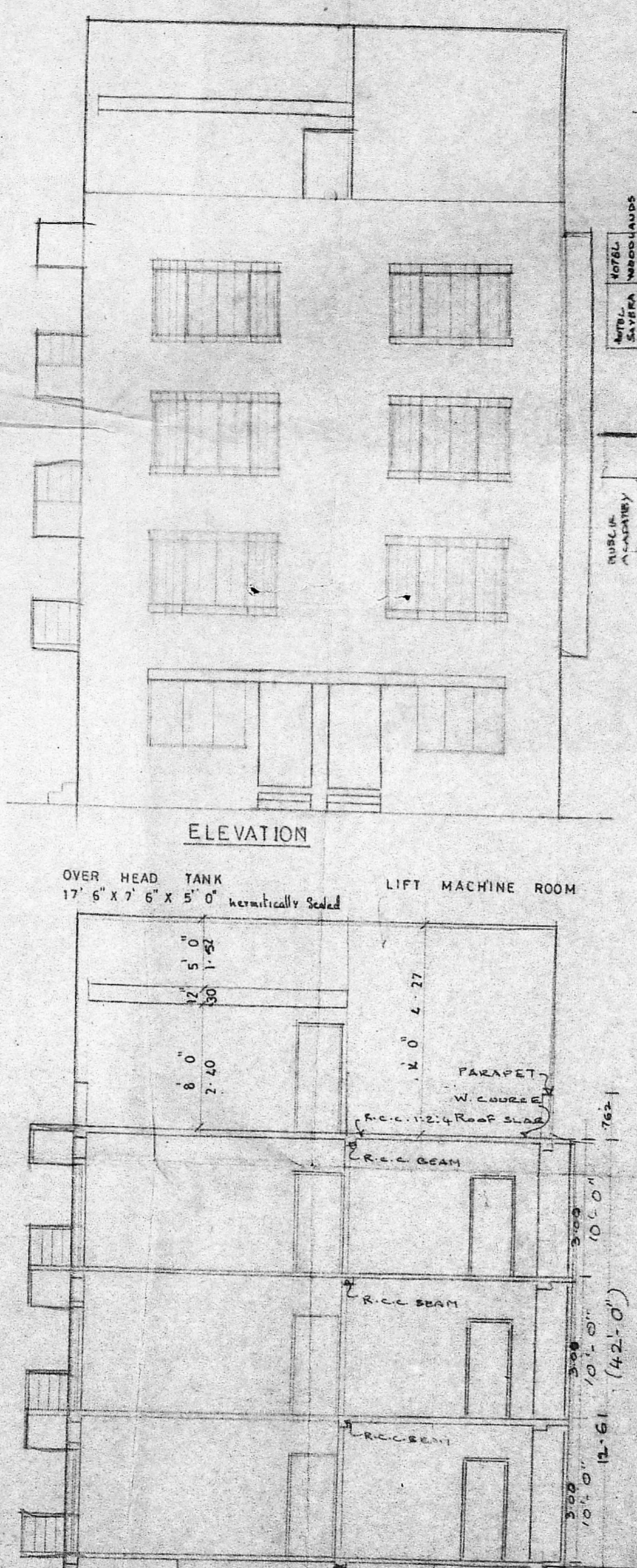

ELEVATION

OVER HEAD TANK 17'6" X 7'6" X 5'0" hemispherically Sealed

SECTION ON AA

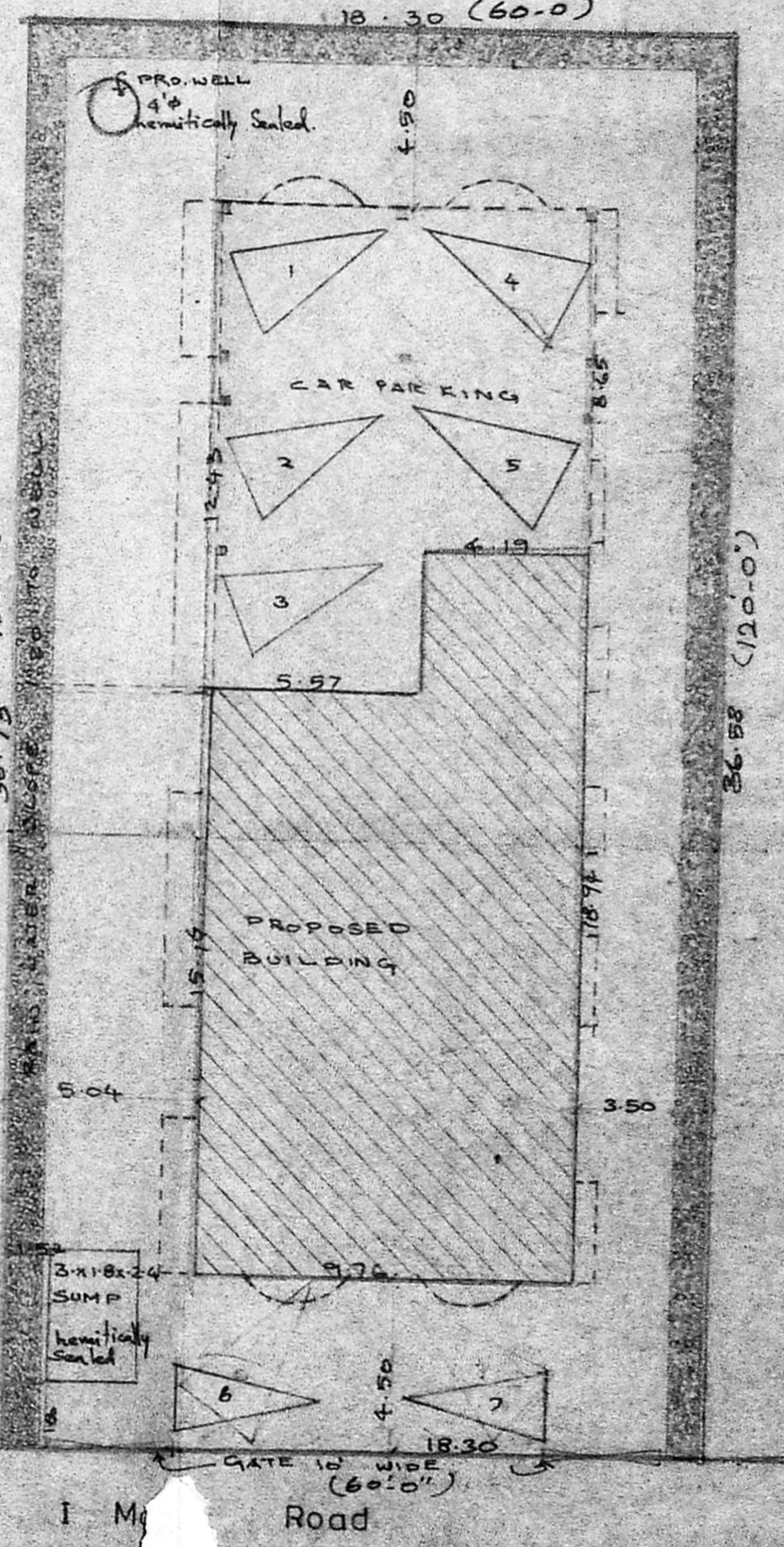

KEY PLAN N.T.S.

PLAN SCALE 1" = 16'0"

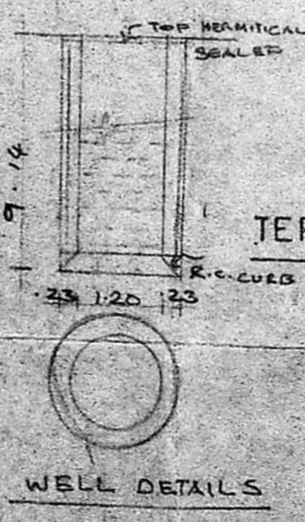

WELL DETAILS

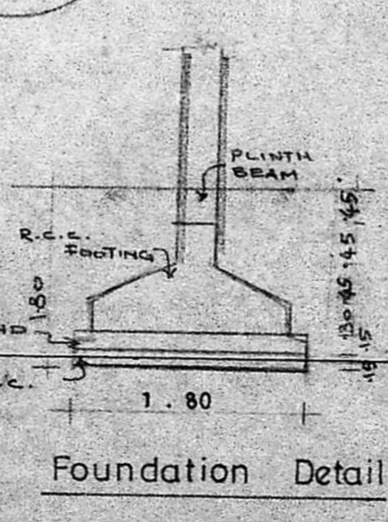

Foundation Details

PROPOSED BUILDING AT DOOR NO. 4
I MAIN ROAD, C.I.T. COLONY, BLOCK NO 33
OLD R.S. NO 1607 NEW R.S. NO 1595/144
OF MYLAPPORE VILLAGE, MADRAS.
FOR: T. SUBRAMANIAM (P.A. HOLDER)
W/S. VEERAR FILM (P.) LTD.

JOINERY	
MD Main Door	1.07 x 2.13
FD French Door	2.40 x 2.13
D Door	.91 x 2.13
D ₁ Door	.76 x 2.13
BW Bay Window	2.40 x 1.37
W ₁ Window	2.40 x 1.37
W ₂ Window	1.80 x 1.37
W ₃ Window	1.20 x 1.37
V Ventilator	.91 x .61

SPECIFICATION	
Foundation	R.c.c. footing above Sand & p.c.c.
Basement	Sand, p.c.c. & f.finish
S Structure	Bk work in c.m. 1:5
Roof slab	R.c.c. 1:2:4 Mix.
W Course	Bk jelly laid & above pressed tiles
Joinery	Best indian teak.

Pro. color ———
road color ———
site color ———

Scale - 1 : 100

T. Sivan

S. CHOCKALINGAM B.E.H.I.E.
L.S. No. 213.
CLASS-I LICENSED SURVEYOR
CORPORATION OF MADRAS.

Architects:
Srinivasa Enterprises,
74, Bazullah Road,
Madras - 17

Owner (Power of Attorney) Licensed Surveyor

Phone - 8256962